

The background image shows the exterior of the Camp Washington Chili building. A prominent feature is a tall, narrow sign that reads "C H I L I" vertically. Below this, a smaller sign says "SINCE 1940". The main sign above the entrance reads "Camp Washington Chili" in a stylized font. The building has a curved facade and large windows. The entire image is overlaid with a semi-transparent red filter.

# Primary Research

Jen Hill, Sarah Row, Zoe Storch, Emma FitzGerald

**Joe Gorman**

*CEO of Camp Washington Community Board*

- Section 8 Housing Voucher (OTR)
- Financial Companies Buyout of Houses
- Law that allows community to sue financial companies
- BINGO games that fund community

# COMMUNITY REHAB



## WavePool Gallery

*Cal Cullen, Executive Director + Artist*

- Perfect live-work building set up with a high-traffic storefront
- Joe Gorman really enthusiastic about her moving in
- Lots of artists in the neighborhood
- Typical visitor- "the art crowd", OTR Clifton Northside, 20-40
- Collaborative projects with the Correctional Facility
- Email blasts, facebook invites, fliers around neighborhood, "Lolli-Pop-Ulous"
- Eclectic mix, urban appalachia, african american, factory workers, artists

# ART + INDUSTRY

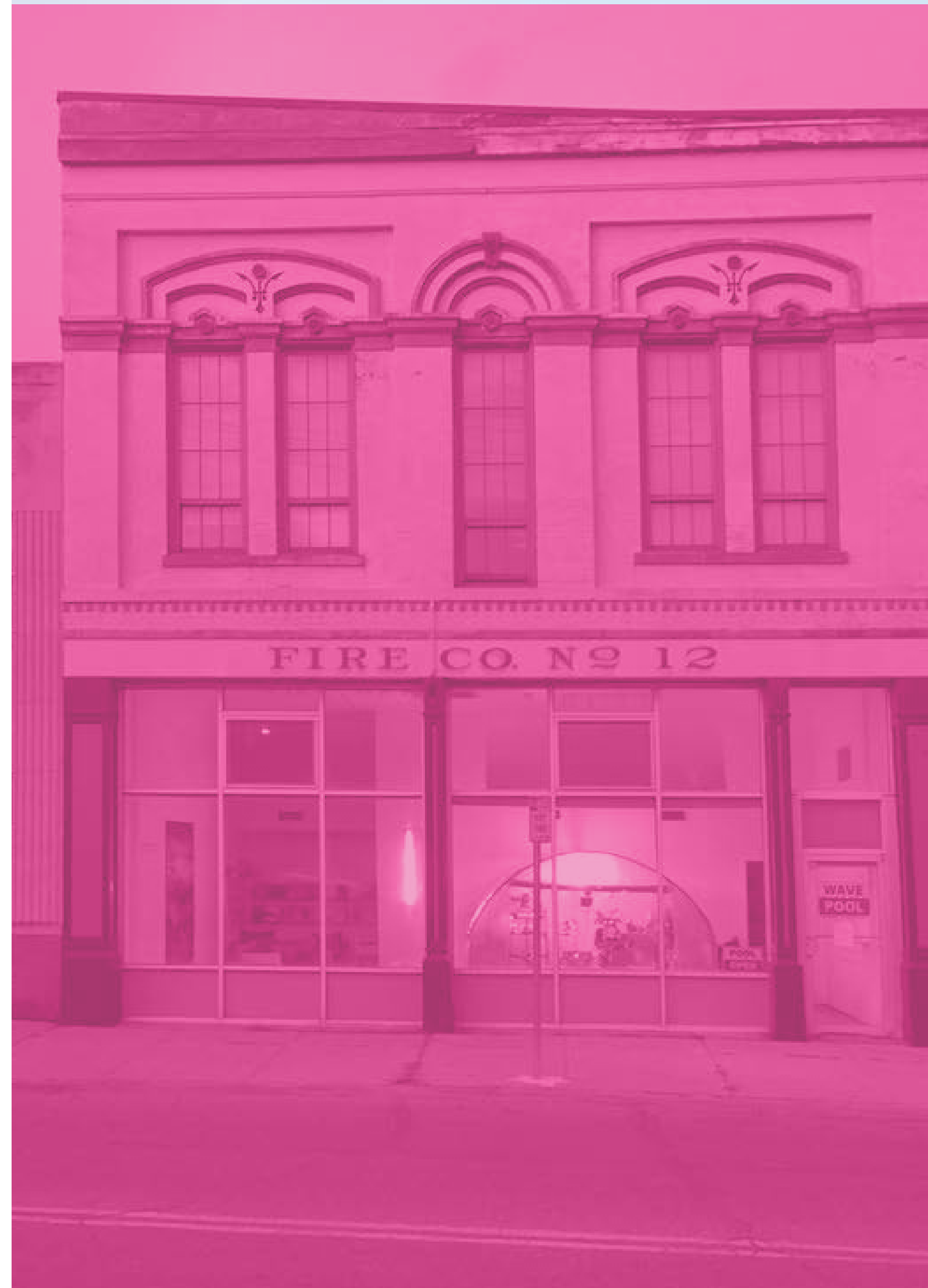

## Simple Wood Goods

**Matthew Swaiden**

- in school in 2008 - not a lot of jobs
- customer: affluent person, 45-64 years old, male, lives in major metro area on either coast
- no storefront, just a base for manufacturing
- “My finisher is .5 miles from me, there are two hardware shops within a mile, electrical and plumbing supply right around the corner”
- “My landlord here brings in a lot of artists / creatives to buildings he purchases”

# COLLABORATIVE COMMUNITY

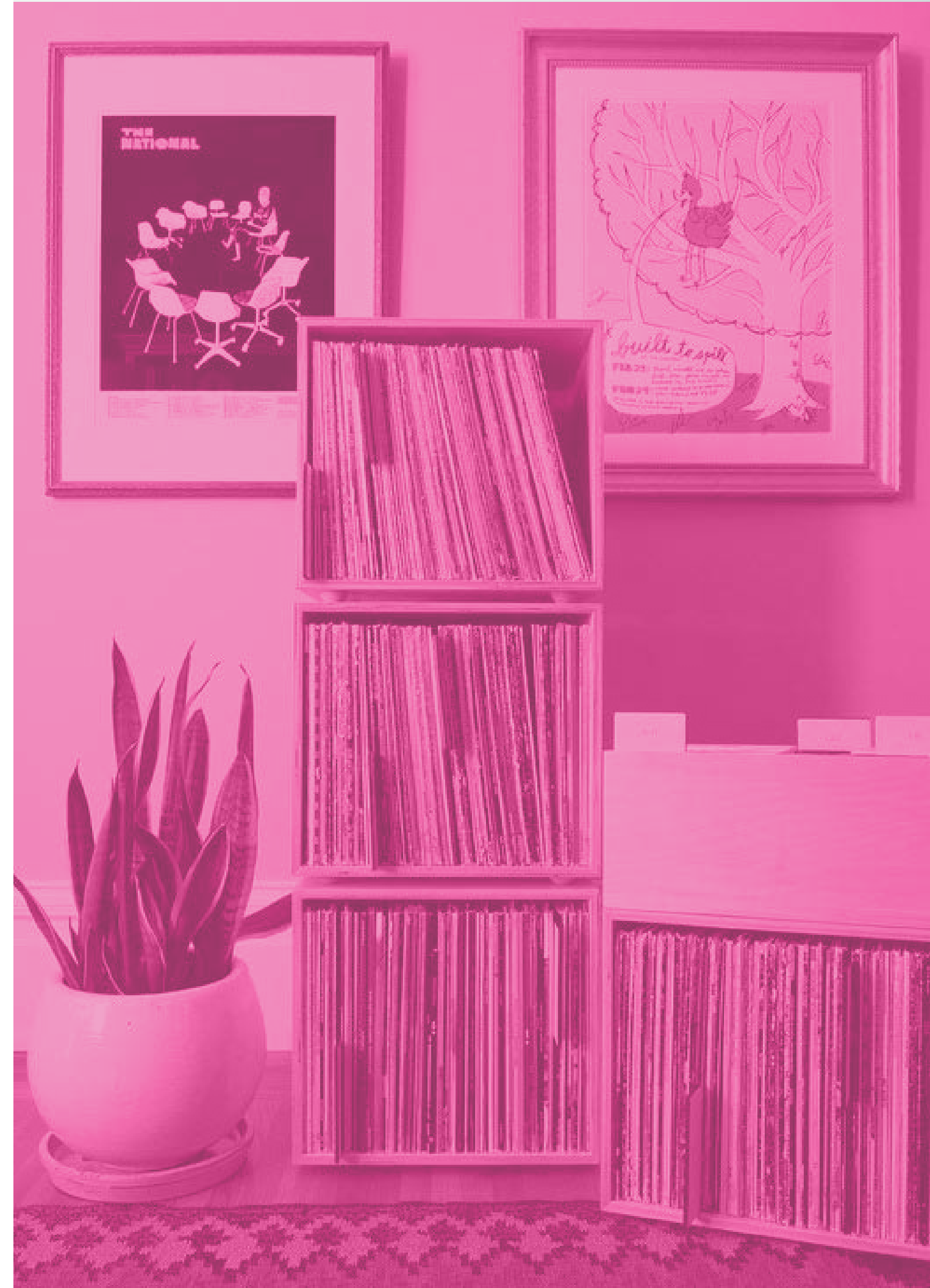

## What's already happening

- the “Gathering Space”  
(WavePool)
- RISEUP newsletter for inmates  
(People’s Liberty)



Main Insights

# Bingo's Where It's At

Community action could be organized at bingo games

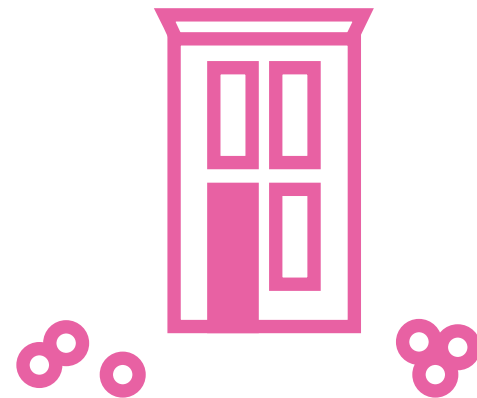
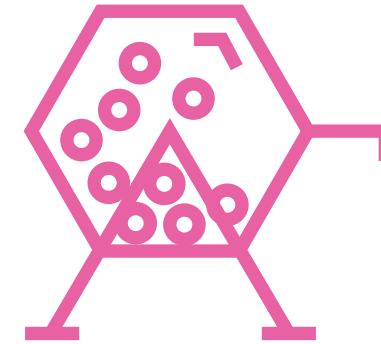

# Regaining Ownership

Saving the property and giving it new life

# Ideal Artist Community

Artists create to reinvigorate and advertise for Camp Washington



# Setup a community forum that facilitates growth + change

- Rallying cry for which property to save next
- Recap of the past, call for action in the future
- Engage community artists to connect/ create for community
- Bingo materials used for educational purposes